Business Operating Structure

Organization
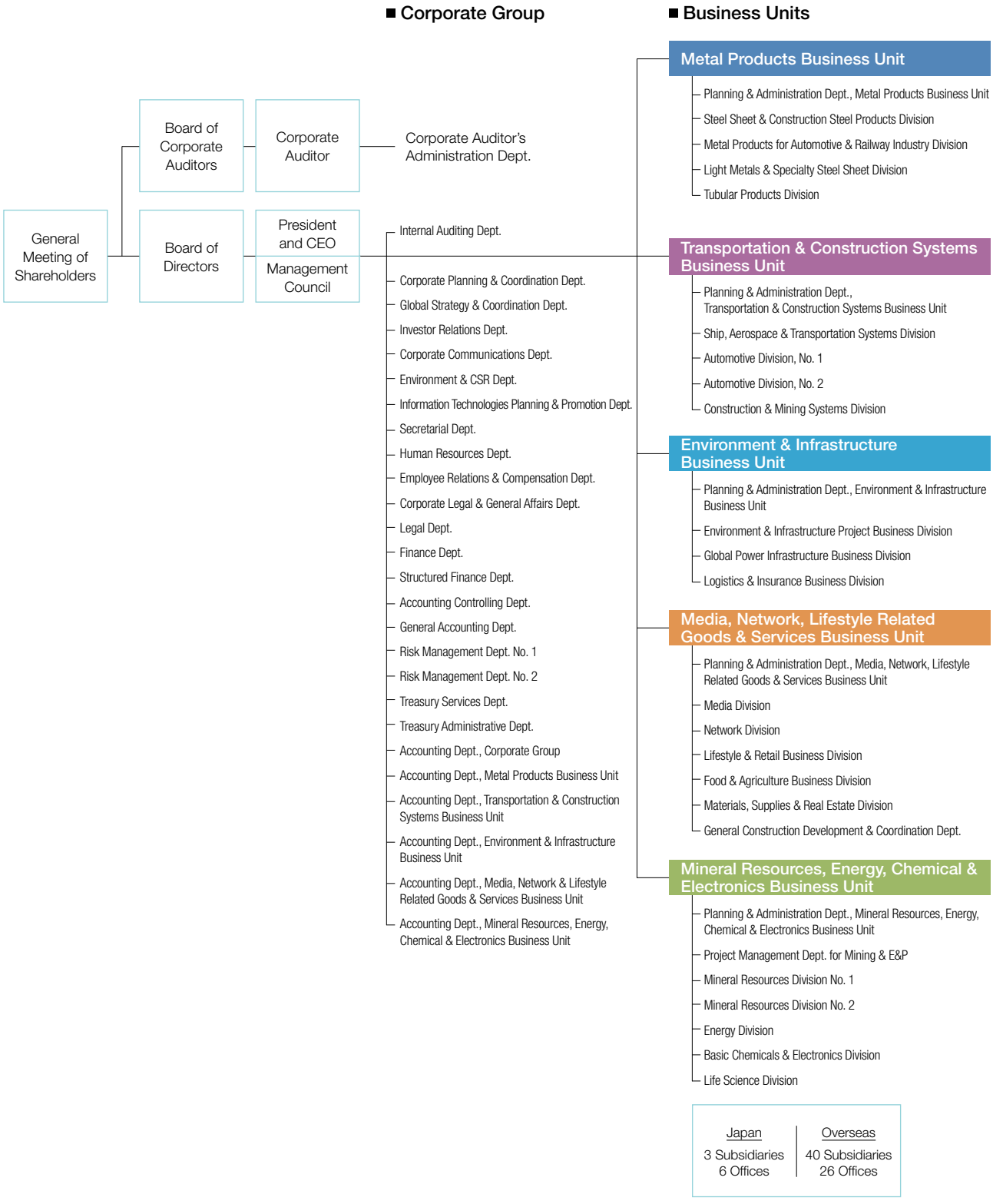
(As of July 1, 2015)